

Addresses in PMF Dam Breach Inundation Zone	
Map ID	Address
1	8521 HERON POINTE WAY
23	9441 SOUTHLAKE DR
24	9430 NORTHLAKE DR

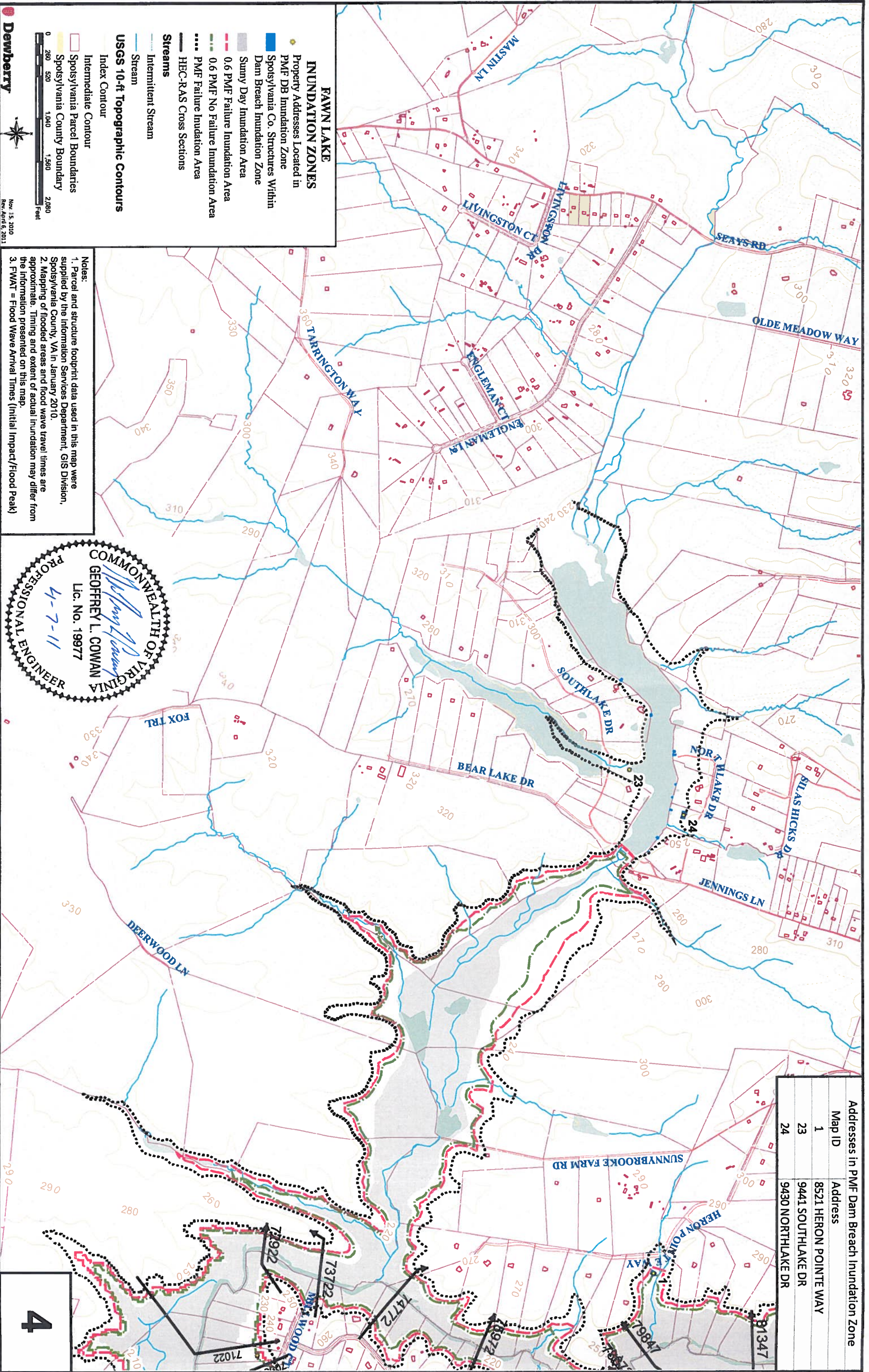

**FAWN LAKE
INUNDATION ZONES**

- Property Addresses Located in PMF DB Inundation Zone
- Spotsylvania Co. Structures Within Dam Breach Inundation Zone
- Sunny Day Inundation Area
- 0.6 PMF Failure Inundation Area
- 0.6 PMF No Failure Inundation Area
- PMF Failure Inundation Area
- HEC-RAS Cross Sections

Streams

- Intermittent Stream
- Stream

USGS 10-ft Topographic Contours

- Index Contour
- Intermediate Contour
- Spotsylvania Parcel Boundaries
- Spotsylvania County Boundary

0 280 520 1,040 1,560 2,080 Feet

Dewberry

Nov. 15, 2010
Rev. April 6, 2011

Notes:

1. Parcel and structure footprint data used in this map were supplied by the Information Services Department, GIS Division, Spotsylvania County, VA in January 2010.
2. Mapping of flooded areas and flood wave travel times are approximate. Timing and extent of actual inundation may differ from the information presented on this map.
3. FWAT = Flood Wave Arrival Times (Initial Impact/Flood Peak)

COMMONWEALTH OF VIRGINIA
 GEOFFREY L. COWAN
 Lic. No. 19977
 4-7-11
 PROFESSIONAL ENGINEER