

Map ID	Address	Inundation Zone
65	6908 S ROXBURY MILL RD	
66	7001 JEFFERSON DAVIS HWY	
67	6920 N ROXBURY MILL RD	
68	47 WAUCOMA TRL	

**XSEC 36321**  
 Distance Downstream of Dam = 17.7 miles  
 FWAT = (3 hr 15 min/6 hr 28 min)  
 Max Flood Depth = 31.6 feet

**XSEC 18182**  
 Distance Downstream of Dam = 21.2 miles  
 FWAT = (3 hr 40 min/6 hr 45 min)  
 Max Flood Depth = 29.0 feet

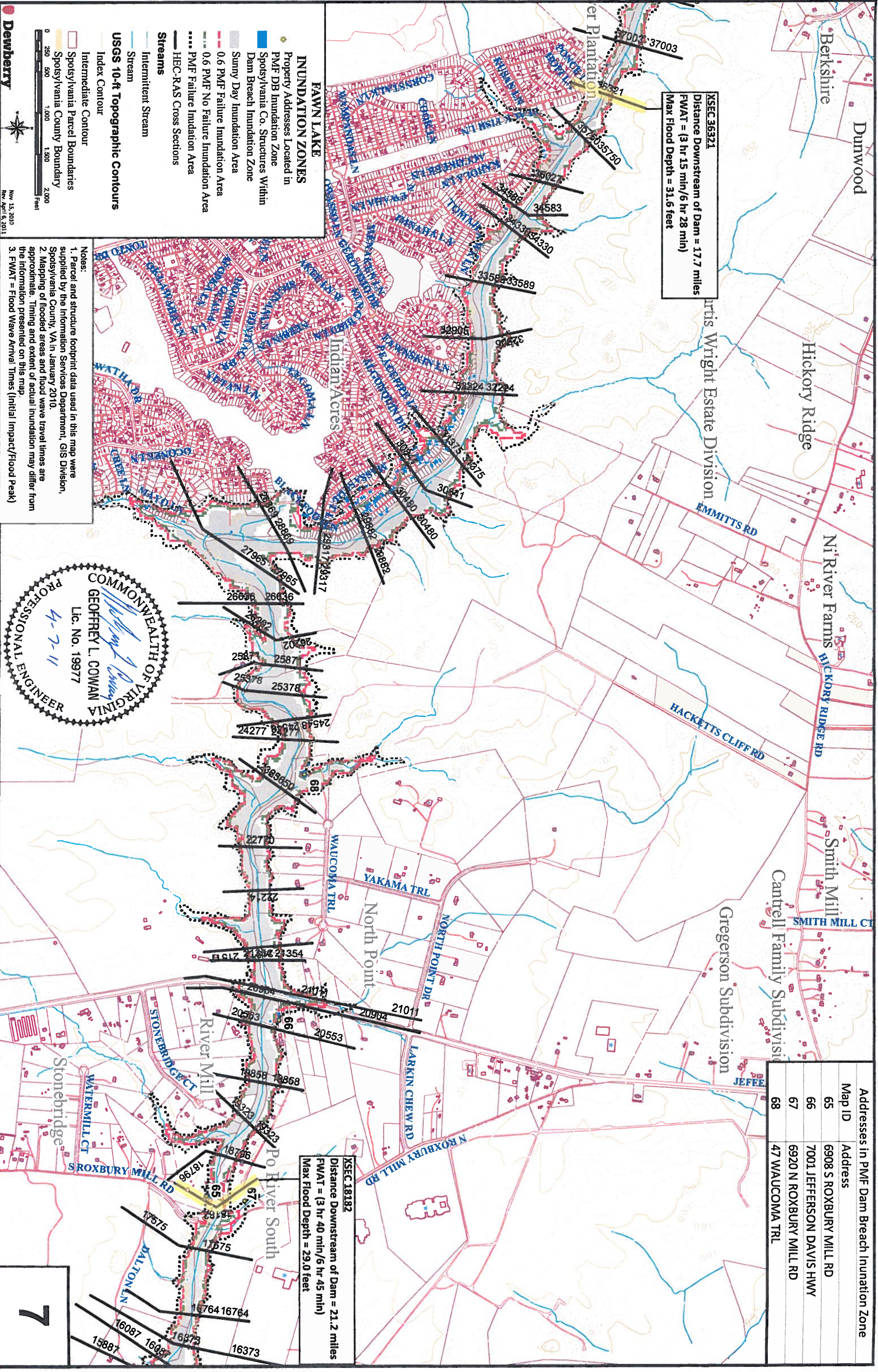

**FAWN LAKE**

**INUNDATION ZONES**

- Property Addresses Located in PMF DB Inundation Zone
- Spotsylvania Co. Structures Within Dam Breach Inundation Area
- Sunny Day Inundation Area
- 0.6 PMF Failure Inundation Area
- 0.6 PMF No Failure Inundation Area
- PMF Failure Inundation Area
- HEC-RAS Cross Sections

**Streams**

- Intermittent Stream
- Stream

**USGS 10-ft Topographic Contours**

- Index Contour
- Intermediate Contour
- Spotsylvania Parcel Boundaries
- Spotsylvania County Boundary

**Dewberry**

Nov 15, 2010  
 Rev April 6, 2011

**Notes:**

1. Parcel and structure footprint data used in this map were supplied by the Information Services Department, GIS Division, Spotsylvania County, VA in January 2010.
2. Mapping of flooded areas and flood wave travel times are approximate. Timing and extent of actual inundation may differ from the information presented on this map.
3. FWAT = Flood Wave Arrival Times (Initial Impact/Flood Peak)

COMMONWEALTH OF VIRGINIA  
 GEOFFREY L. COWAN  
 Lic. No. 19977  
 4-7-11  
 PROFESSIONAL ENGINEER